

SCOVILL BULLETIN

MARCH, 1964

Published by Scovill Manufacturing Company for its Employees

Scovill Reports Higher Profit for 1963

"1963 was a year of improvement for Scovill," stated President Malcolm Baldrige and Chairman S. T. Williams in the opening remarks of their Message to Stockholders in the 1963 Scovill Annual Report.

Now being mailed to the company's approximately 12,000 stockholders, the Annual Report contains financial statements for 1963 along with a brief review of company operations during the past year. Highlights from the financial report are summarized in the box below, while the Message to Stockholders section of the Annual Report is reproduced in the following paragraphs:—

"Sales increased 3% and earnings per share increased 47% over the previous year. The greater part of the earnings increase came through reducing overhead, and these savings will be of a continuing benefit.

"Scovill's proprietary lines did well in 1963. Representing about one half of total sales, they consist of such trademarked items as Hamilton Beach appliances, Schrader tire valves, Grip-er snap and slide fasteners, and Clinton and DeLong pins and notions. Aggressive merchandising has made Scovill the world leader today in the production and sale of three different major product lines: tire valves, snap fasteners, and pins.

Brass mill products, about one-third of our sales, contributed their share of our profit improvement in spite of lower prices than in 1962. This was not true of our aluminum mill where a combination of lower prices and start-up costs put us behind last year's results. Recent firmness in brass and aluminum prices is encouraging and

much needed. The General Manufacturing Division (contract machining) had a good year, as did our operations abroad. Our foreign branches, subsidiaries, and partnerships consistently earn excellent profits after they have become established. In 1963, a new tire valve plant in which we have a majority interest was opened in India.

"The most significant capital improvement of the year was the completion of our new 60 inch aluminum cold rolling mill in Waterbury. In spite of present price levels, we believe this expansion comes at a good time in the growth of aluminum and we expect to benefit from it.

"Our cash position has improved steadily in the last year. We have paid off all of our short-term bank loans and will need to borrow little or not at all in 1964. We will open three new plants in the South in 1964, but will use long-term leases instead of capital investment for financing.

"Relations with our Unions are generally excellent. A new three year contract in our Waterbury Divisions, which account for about one-half of our total employment, provides for competitive increases in wages and benefits and was negotiated in a constructive atmosphere.

"Our earnings as a percentage of sales or investment are still too low, a problem requiring continuing work. Progress achieved in 1963 is encouraging and we hope to continue this improvement in 1964."

Reduced Withholdings Larger Take-home Pay

Scovill employees will be receiving the benefits of the newly enacted tax bill in their paychecks covering the period ending March 1st. The new lower Federal Income tax rates reduce the withholding from 18% to 14% of taxable wages for each employee. Taxable wages are gross wages less approximately \$13 per week for each withholding exemption claimed by the employee.

1964 Vacations

The vacation shutdown in 1964 for the Waterbury Divisions and Services will be the two-week period starting with Monday, July 6th, and ending with Sunday, July 19th.

July 4th falls on a Saturday and the plant will, therefore, be closed on Friday, July 3rd. This holiday is one of the seven for which hourly and piecework employees who qualify are paid when they do not work.

Exceptions to the above schedule will be by notification in departments or to individual employees.

Employees entitled to more than two weeks of vacation are encouraged to take part of their vacation prior to the shutdown. Three weeks' advance notice is required so that vacation pays can be prepared by the Payroll Department and delivered immediately prior to each employee's vacation.

Annual Report Available

Our annual report is being mailed to all stockholders.

Employees who do not own stock but who may want a copy of the report can have one by contacting the Bulletin Office.

Highlights of 1963 Annual Report

	1963	1962
Total Company Sales	\$169,305,375	\$164,442,501
Profits Before Taxes	9,683,841	6,813,325
Income Taxes	5,306,035	3,679,338
Profits After Taxes	4,377,806	3,133,987
Profits as Percentage of Sales	2.6%	1.9%

MEMO *from Management:*

A Progress Report

The 1963 Annual Report is the official record of our accomplishments during the past year. It is mailed to our stockholders and to those customers, suppliers, and individuals who we believe have an interest in company affairs. The highlights of this report are summarized on the front page of this issue. Copies are available in the Bulletin Office for employees who would like one for their personal use.

The 1963 report is an encouraging one. It shows that Scovill was able to bring about necessary profit improvement by reducing costs. This was made possible by hard work on the part of many employees throughout the company.

As shown on the chart below, the total company profit in 1963 of \$4,377,806 is 2.6% of sales — better than the 1.9% return in 1962, but still well below our profit return in the latter part of the 1940's and early 1950's.

Our situation is well summarized in the closing statement that our President and Chairman made in their letter to company stockholders in the 1963 report—"Our earnings as a percentage of sales or investment are still too low, a problem requiring continuing work."

Lives That Could Be Saved From Cancer

If every adult were able to get a complete annual health examination and heeded Cancer's Seven Danger Signals—90,000 more lives could be saved from cancer in the United States this year alone, according to American Cancer Society estimates.

This year about 830,000 Americans will be under medical care for cancer. Many of them will be saved because their cancers were detected and treated in time. According to the Society, about 440,000 new cases of cancer will be diagnosed in 1964. One out of three of them will be saved because the cancer was diagnosed early and treated promptly.

The Society reports that more than 1,200,000 Americans who are alive today have been cured of cancer. Your best protection against death from cancer is an annual health checkup.

Statistics show that the death rate from cancer in women is on the downgrade, while cancer death rate in men is going up. Some reasons:—too few annual checkups; a steep rise in lung cancer due to cigarette smoking; increased incidence of leukemia. The leading cause of cancer deaths in men is cancer of the lung, claiming 37,000 lives among men each year.

Scovill Profits (after taxes) As Percentage of Sales

The profits for each year since 1950 are shown below expressed as a percentage of sales.

1963 profit of \$4,377,806 is 2.6% of sales
Average annual profit 1950-1954 = 4.2% of sales
Average annual profit 1959-1963 = 2.2% of sales

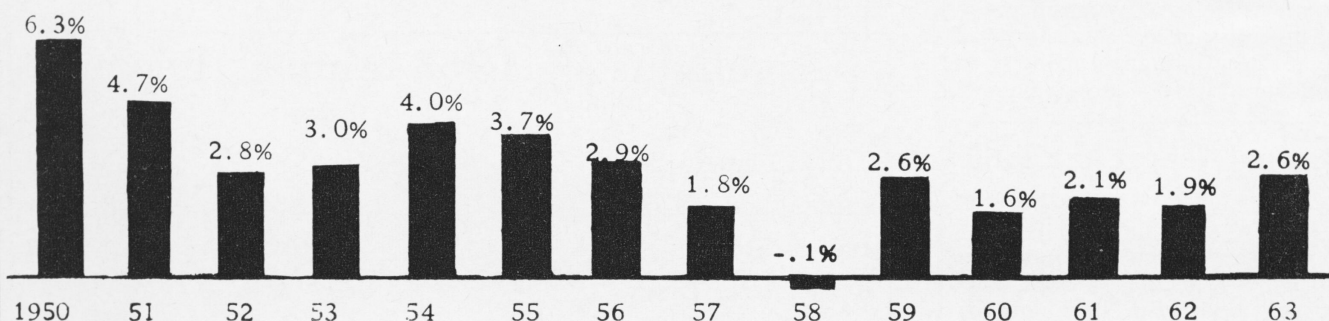

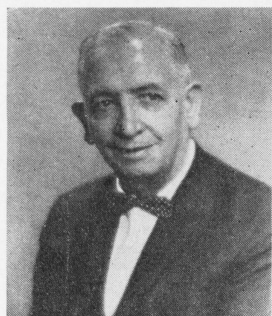

Dominic Montory
Drawing
40 yrs—Feb. 21



William Ludzus
Plating
25 yrs—Feb. 12

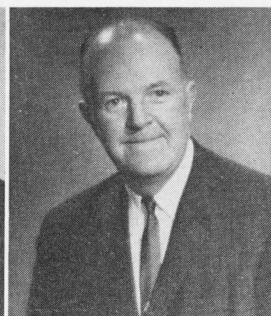

John Mariner
Mill Engineering
25 yrs—Feb. 5



James O'Neill
Tool Supt. Ofc.
25 yrs—Feb. 13



Harold Slocum
Press 2
25 yrs—Feb. 3

Service Anniversaries

Edwin Gensler, Strip Mill
40 years—Feb. 22, 1964

John P. Murphy, Planning
40 years—Feb. 12, 1964

Richard Scadden, Jr., Closure Tool
25 years—Feb. 4, 1964

Frank Wiatr, Chucking
25 years—Feb. 20, 1964

Concetta Sforza, Cosmetic Assembly
10 years—Feb. 12, 1964

Mario Cherubino, Plating
10 years—Feb. 23, 1964

Catherine Verrastro, Mill Acct.
10 years—Feb. 28, 1964

New Assignments

Accounting Services

ANNA C. SPERRING — Cashier for
Waterbury Divisions and Services

Closure Division

JOHN ENSMINGER — District Sales
Manager, Greensboro Office (late no-
tice on appointment, Dec. 1, 1963)

JOHN S. PETERSON — Supervisor,
Application Laboratory

Cosmetic Container Div.

GORDON E. PETRIE — Eastern Dis-
trict Sales Manager

Mills Division

WAYNE E. JOHNSON — Assistant
General Manager

PATRICK F. MORAN — Assistant
Operations Manager

GERALD CORRIGAN — Plant Man-
ager, New Milford Tube Mill

ERNEST MCCORKLE — Assistant
Plant Mgr., New Milford Tube Mill

Blood Donor Day — Thursday, March 19

The Blood Mobile Unit's first visit to Scovill in 1964 will be to the SERA Building on Thursday, March 19, and will be set up from 12:30 to 5:00 p.m.

Again this year, the plan is to divide the plant into four sections, thereby calling upon each eligible employee only once in the year to volunteer a pint of blood. Many

employees, from all sections of the plant, however, volunteer to donate each time the Unit comes to the plant. They know, either from personal experience or close knowledge, of the value of available blood in an emergency or illness. Every volunteer is welcomed most heartily.

The quota for the day is 150 units. Last year, this group netted exactly 150 pints, although quite a few volunteers had to be temporarily rejected.

Scheduled for this first visitation is Section #1—employees in the Closure, Cosmetic and Maintenance divisions, including offices.

If not contacted in your department, a call to the Employee Activities Office (Ext. 834) will bring an application to you to fill out. In due time, a reminder card will be sent to you. If you can't plan ahead—don't be bashful about just dropping in.

Stock Contest No. 3 Deadline March 13

"How To Attract New Industry To Our Community" is the theme of the third contest to be sponsored by the Company for Scovill children.

One share of Scovill common stock is the prize to be awarded to each of the two best essays submitted.

All sons, daughters, nephews, nieces and grandchildren of Scovill employees up to and including high school seniors are eligible to submit essays. Children and relatives of Scovill officers and directors are not eligible.

Age, school, and Scovill relationship of each participant must be clearly indicated on each essay.

Each essay submitted must be at least 200 but not more than 600 words.

Send to: Contest Editor, Scovill Bulletin, Scovill Mfg. Company, Waterbury 20, Conn.

Good Friday

The Waterbury Divisions will close for Good Friday at the end of the work day on Thursday, March 26, and will reopen with the start of the first shift on Monday, March 30.

Good Friday is one of the seven holidays for which employees who qualify are paid when they do not work.

Retirements

PETER HUNTER retired as of January 27, 1964. A rolls handler in the North Mill—36 years' service.

Effective Mar. 1, 1964

PATSY AUGELLI, maintenance re-
pairman in Millwrights—37 years.

RUTH CHANDLER, clerk in Mail-
ing—20 years' service.

WILLIAM COLEMAN, finishing en-
gineer in B & F Finish Lab—48 years.

MICHELE DADDONA, hander on in
North Mill—17.4 years.

LUCY DEVITO, dial press operator
in Drawing—44 years.

OLYMPIA SOUSA, machine operator
in Press 1—13.8 years.

Life-Saving "Dog Tags"

Many persons, all over the world, are alive today because of this small, inexpensive item of jewelry—a so-called "dog tag".

In the past, how many lives were lost, or nearly lost, because of improper medical treatment rendered to an unconscious person? Unconscious persons were given drugs which, generally, are life-saving drugs but could be deadly to individuals who were allergic to them—or, because they might have been seen "staggering" a short time before, some were simply put into "drunk tanks" and not given proper medical treatment for diabetes, epilepsy or some other serious illness.

Accidents and sudden illness can happen any time. Persons with medical problems are assured of proper medical treatment if wearing a tag which will speak for them when they are unable to do so. Police officers are trained to look for these emblems; doctors and nurses are alerted to them.

These tags are available to everyone with a medical problem. Further information may be received by contacting the Medic-Alert Foundation, a non-profit, charitable organization in Turlock, California.

The whole program was started in April, 1956, by Dr. Marion Collins, a Turlock physician, after a near tragedy to his teenage daughter. Young Linda sustained a minor injury and a physician, unaware of her severe allergy to horse serum, gave her an injection of tetanus antitoxin. Linda went into almost-fatal shock. Only quick expert medical care saved her life, though it was at low ebb during her ten-day stay in an oxygen tent.

Dr. Collins, realizing that she might again be given tetanus antitoxin, tried to think of some means of definitely protecting his daughter in the future. He hit on the idea of a "dog tag" for her to wear, warning any doctor of her sensitivity. From that start, Dr. Collins had discs made up for all of his patients who had drug idiosyncrasies or other hidden medical problems. In 1956, he presented the plan to the American College of Surgeons' convention in San Francisco. The physicians endorsed it enthusiastically. Dr. Collins then founded the Medic-Alert Foundation in Turlock.

Since that time, the plan has spread and membership is world-wide. At its headquarters, the Foundation set up

files by number, cross-indexed by alphabet of everyone registered with it. The Foundation maintains a 24-hour-a-day telephone service accepting collect calls at any time from anywhere in the world regarding any member in a medical emergency.

Membership costs a one-time-only fee of \$5. which covers the emblem and a membership card on file for life. Part of the fee is used for educational purposes and part for a Linda Collins Scholarship for Nurses.

The emblems are made in three types—disc on a neck chain, disc on a charm bracelet and, the most common type, a bracelet with a medallion in the center (pictured below). The American Medical Association has devised the standard medical alert tag to serve the basic medical warning function of these bracelets.

The engraving is deep so it cannot wear off or become defaced. The tag is attached to the bracelet with a sturdy double lock so there is no fear of loss, or of child wearers removing them. Persons with more than one medical problem have the names of all the problems engraved.

There are over 200 known classifications for which it would be wise to wear Medic-Alert warnings:—Diabetes, epilepsy, hemophilia, heart disease, rare blood type, glaucoma, "neck breathing" (laryngectomies), myasthenia, gravis, multiple sclerosis, deep-sea divers, wearers of contact lenses, drug allergy (especially allergy to penicillin, horse serum, and Novocain), and those taking special medications such as insulin, digitalis, cortisone, anti-coagulants, and antabuse (an alcoholic taking antabuse could become violently or fatally ill if given alcohol), etc.

Flower Arranging Program Planned

Mr. John H. Byrnes, of Town and Country Florist, will be the speaker at the program arranged by Sue Guarera, chairman of the SERA Ladies' Activities Committee.

To be held in the SERA Building on Thursday, March 19, at 8 p.m. the program will feature arrangements of flowers, the proper way to wear a corsage, the proper care of plants and cut flowers; with an open discussion period to follow. Refreshments will be served.

Tickets are available from committee members, or by calling Ext. 834.

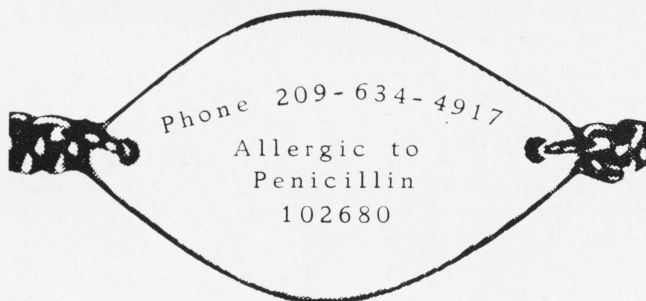

A MEDIC-ALERT BRACELET. The top side, with engravings in red, immediately signals wearer has a medical problem. Underside (bottom) gives wearer's registration number, special medical problem, and Medic-Alert phone number.

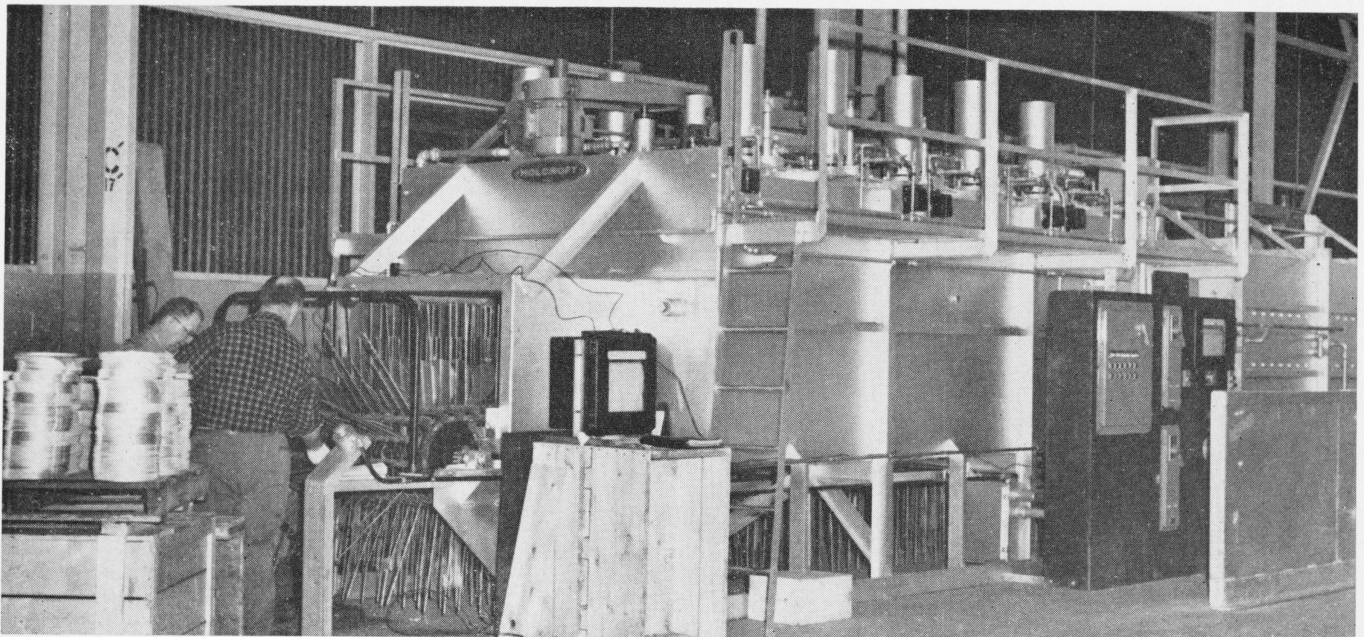

NEW FLASH ANNEAL FURNACE FOR ALUMINUM CIRCLES

Above:—Harry Duren and James Quirke load aluminum circles into the charge end of the furnace. Set between the long prongs on the conveyor belt, the work will pass through the furnace on edge in a verticle position.

Right:—Enzo Mori and Henry Harbert remove the annealed discs at the discharge end, inspect and pack them for shipment.

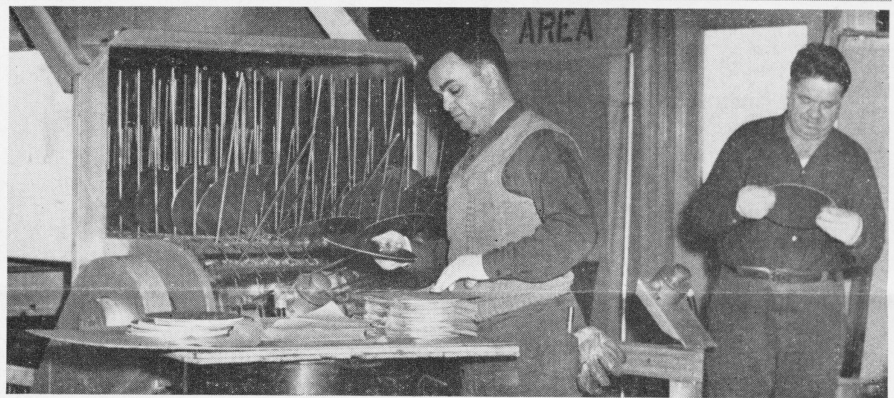

New Annealing Furnace Opens Aluminum Sales Potentials

A new furnace went into production in the Strip Mill Annex recently which opens up a new sales potential for aluminum. It is intended to improve our competitive position with larger potential markets in the household field.

In the last year or two, aluminum has been under a threat from stainless steel which has been actively promoted by the steel industry. Also, another well known firm has been promoting stainless clad aluminum cookware. However, the natural features of aluminum will insure its dominant position in cookware. It offers an excellent combination of heat conductivity, deep drawing quality, corrosion resistance along with an attractive finish and light weight.

For the most part, circles cut from coiled sheet Alloy 3003-0 are used for the manufacture of cookware. With the purchase of our new circle presses

and the installation of the new Holcroft flash annealing furnace, we are in an excellent position to supply the quality product that is required. We have also developed a technique in fabricating annealed square and rectangular blanks on our Wean line. These are used to make pans, cookie sheets and other flat ware.

The design of the new furnace is unique in that it permits standing the work vertically on edge with two or more rows crossways of the furnace. The work, which is cut to size and shape before coming to the furnace, can be circles 0.102" to .016" thick and 21" to 6" diameter, or rectangles up to 21" x 42". Having already been cut to order before the annealing operation, the work need only be removed at the discharge end of the furnace, inspected and packed for shipment.

Flash annealing is the rapidly heating of work in from 4 to 8 minutes.

Bowling Sweepstakes

The 20th annual SERA bowling sweepstakes will be held at Perrillo's Bowl-O-Drome on Meriden Road on Saturday, March 21, starting at noon.

All bowlers in the Waterbury and New Milford plants, and the Oakville Division are invited to participate. Application blanks have been sent out to all known bowlers. Others are asked to contact the Employee Activities Office (Ext. 834) if interested.

Retired employees are invited to participate. Fee and eligibility for prizes are the same. No advance registration is necessary.

The flash heat produces a fine grain soft material required by the trade for manufactured articles with a highly polished exterior so necessary for sales appeal on the store shelves.

Conventional furnaces require 12 hours to heat the presently processed 12,000 pound mill coils. They cannot produce the fine grain material required for cookware in these alloys.



LOUISE ROSA RETIRES. A large gathering of co-workers and friends assembled at SERA Building to fete Louise

Rosa who retired on January 1, 1964, from service in the Closing Room. She had over 24 years' service.

Rod & Gun Club

By Mike Cicchetti

A happy note for our ice fishermen—ice fishing will continue through the month of March; in fact, as long as the ice is safe.

For our rifle enthusiasts the good news is that the committee has wasted no time in trying to locate a proper firing range. At this writing, it appears that the best spot is the brick building at Woodtick (the old factory building) which at one time did house an indoor rifle range for our members.

The committee is investigating the building's merits and will have an answer shortly as to how soon it can be put into condition suitable for the intensive use they are sure it will be put to. Incidentally, if you are interested in volunteering your services in helping to put it into shape, call one of the committee, President *Harold Rogers*, or the Employee Activities Office.

The enthusiastic Rifle Committee members are *Charles Carpenter*, *Al Fitzsimmons*, *Al Brown*, *Bob Brinley* and *Mike Cicchetti*.

President *Rogers* announces planned activities for the year:—

April 4—Buffet dinner dance

April 11—Spring banquet

May 16-17 — Fishing Contest for Club Members only

June 27—Children's Fishing Contest

August 15—Summer Outing

November 12—Fall banquet

The Reeves' Fishing Contests will be held on four weekends:—

Sept. 12-13; Sept. 26-27

Oct. 10-11; Oct. 24-25

Pinochle Tourney

Standings as of February 27:—

Matulunas	49,600	422,555
Mancini	44,235	415,105
March	45,615	409,440

Individual highs on February 27:—
Berdan, 4715; Matulunas, 4580.

The final night of play in this season's tourney will be March 19; the closing banquet on March 21st.

Your Social Security

The district manager of the social security office in Waterbury asks, "Are you planning to retire soon? Do you keep putting off inquiring about your social security status? If so, do you know what documents will be needed when you apply? Don't depend on your neighbor's recollection of what he was asked for—his situation may not apply to you."

Resolve today to prepare for your eventual retirement, and inquire before you retire. Generally, you will need the following:

1. Proof of your age.
2. Evidence of earnings—if you work for wages, your Form W-2, Withholding Tax Statement, for the year before you apply.
3. If your wife is applying at the same time, she will need proof of her age.

Plan to make application at least 60 days before your actual retirement. If you have any doubts about getting the proofs you will need, your social security representative can help you resolve these well ahead of the time your first check is due.

Parking Brakes

Owners of many new automobiles are cautioned that under certain circumstances the "parking brake" on their car might appear firmly set, but still allow it to roll backwards freely.

The Association of Casualty and Surety Companies advises that this can be especially dangerous if a driver parks his car in the family driveway, many of which slope.

The insurance organization said this condition arises because of recent changes in design of the parking or emergency brake system of nearly all passenger cars and many light trucks.

If the parking brake is set without the simultaneous application of the hydraulic service (foot) brakes, the bottom of the brake shoes are brought into contact with the drums on the rear wheels, but the shoes are not fully engaged. With the parking brake in this condition, the Association says, the car cannot roll forward, but it can move freely to the rear.

If, on the other hand, the motorist is pressing his foot on the hydraulic brake while he is setting the parking brake, the shoe and drum engage completely and the car will not move.

The Association emphasizes that such brakes properly applied "are well able to do their work."

As a safety precaution, the Association urges motorists to get into the habit of applying the foot brake while they set the parking brake. "No problem can occur," it says, "if a driver trains himself to do this; in most cases, this is the logical and normal thing to do anyway."

Won't You Give A Pint of Blood Mar. 19?

Strip Mill Wins Volleyball Title

The Strip Mill Team has emerged 1964 champions of the Scovill Volleyball League. Members received individual awards at a banquet held for all participants in the four-team league.

Members of the top team are:—Tony Carter, Vincent Elia, Edward Grayeb, Norman Johnson, Robert Munn, Robert Peacock, and Joseph Pitino.

Final standings of the other teams were:—2nd place, Closure Div.; 3rd place, Oakville Div.; 4th place, Manufacturing Eyelet.

Obituaries

JOSEPH F. SULLIVAN died on January 27, 1964. A checker in the Continuous Strip Mill when retired in October, 1958—15 years' service.

MARY MAREK died on January 29, 1964. A machine operator in Closing—29 years' service.

SAM RUSSO died on January 29, 1964. A Toolsetter in Slotters & Threaders when retired in September, 1964—44 years' service.

ALBERT CARIGNAN died on February 6, 1964. General Foreman of the Tin, Welding and Blacksmith shops when retired in January, 1961—21 years.

MARY BUCZAK died on February 6, 1964. A matron in Sanitation when retired in August, 1959—15 years.

FRANK HOWD died on February 10, 1964. A grinder in Mill & Grinding when retired in November, 1953—37 years' service.

GLENN RHINEHART died on February 4, 1964. A grinder in training in the Screw Machine Tool Room—almost 6 months' service.

DOMENIC SANTAGUIDA died on February 18, 1964. Locker room attendant in the North Mill Rolls when retired in April, 1953—21 years.

STANISLAW KOBYLINSKA died on February 24, 1964. A buffer in the Buff Room when retired in July, 1953—27 years' service.

JOSEPH SARANDREA died on February 27, 1964. Office maintenance man, Sanitation Dept.—27 years.

CECELIA BIRKENBERGER died on February 28, 1964. A checker in North Mill Finish when retired in December, 1962—11 years' service.



SURVIVAL SUPPLIES FOR C.D. SHELTERS. Art Baker (1st left, kneeling) of the Electrical Dept. is an interested onlooker as members of the Scovill Civil Defense Committee check in supplies provided for in-plant Fallout Shelters. They are Joe Proulx, William McChesney and Robert Aitchison.

C.D. Fallout Shelters Stocked With Supplies

Last year, federal and local Civil Defense specialists designated certain areas in our plant as Fallout Shelters. Special signs to mark the areas were posted in the three locations: (1) West Plant—Bldg. 52, basement area; (2) East Plant—Bldg. 72, Casting Shop, ground floor; (3) East Plant—Bldg. 145, Strip Mill, southwest end.

Now, with the recent delivery of survival supplies, the shelters are completely stocked with sufficient supplies to take care of any emergency, based on the number of people the Civil Defense specialists estimate can be accommodated in each particular area for a two-week period of time.

These supplies are the property of the U.S. Government—and are not to be tampered with. The Scovill Civil Defense Committee has authority, in case of emergency, to activate a protection program for area people.

The supplies include medical kits which carry a variety of medications to take care of minor problems (no narcotics or stimulants); sanitation kits; food supplies which include biscuits and carbohydrates in candy form to provide nutritional needs; 17½ gallon water containers (plastic liners will be filled with the water when the need arises). Reusable plastic cups and other basic needs are also included.

Girls' Club News

By Margaret Gorman

If you attended the corned beef and cabbage dinner last month, you're possibly still telling those who didn't what a wonderful dinner they missed.

Our card party and hat show (by Jo-Belle) was scheduled for Monday, the 9th. With weather permitting, it should have been quite a success. We're certainly all in the mood by now to look at beautiful gay spring hats.

A Nominating Committee has been appointed to prepare a slate of candidates for election to the Council at the annual meeting in April. If you are interested in serving on the Council (and each member has that right), please let one of the Committee members know. They are looking for members in all sections of the plant so that all members will have representation on the Council. They are: Chairman Margaret Gorman of Chucking, Kathryn Verrastro of Mill Accounting, Edith Carolan of Screw Machine Packing, Cloe Read of Mfg. Timekeepers, and Mary Jarosz of the Cosmetic Container Div.

To speed up the handling of get-well and sympathy messages, a new plan is being tried out. If you know of a Club member who should be remembered, notify Membership Chairman Della Riccio, Ext. 2327. She will check the name out and notify the Sick Committee.

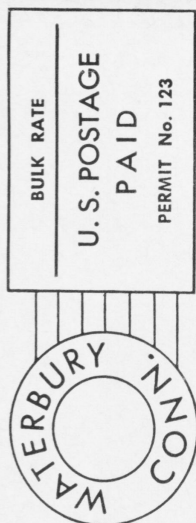

Classified Advertising

For Sale

1957 Cadillac 4-door sedan 62, \$350. 755-3772 after 5:30 p.m.

Duo-Therm gas heater, 25 m BTU, used less than 1 year, \$60. 755-5492.

Caloric gas/gas range. 729-1308.

Glenwood gas range, very good condition, \$25. 755-3877.

Short length aqua evening gown, spaghetti straps, fitted stretch top, size 15-16, shoes to match, size 7-M (outfit worn 4 hours only), \$25; girl's size 6 white Canadian Flyer figure skates, practically new, \$5; girl's 26" Columbia bike, excellent condition, \$20. 755-0089 after 5 p.m.

Two 1st grade 760 x 15 tires, like new, \$25. 756-7641 after 3 p.m.

Barbell-dumbbell set: 5' steel bar with chrome sleeves, two 14" dumbbell bars with chrome sleeves, 80 lb. of weights, \$15; Observer 15-60 Varipower telescope with adjustable tripod, like new, \$15. 755-4508.

Full size light maple bed, complete, like new, \$35; 2 tubeless white wall snow tires, 850 x 14, \$5. each; GE electric dryer, brand new, runs on 110, \$75. 879-0627 after 5 p.m. weekdays, or all day Saturday and Sunday.

2 new tires, 820 x 15, regularly \$45 each, asking \$50 for two. 755-6169.

3-section cast iron furnace (oil) with accessories, in good condition, 3 years old, \$150. 753-3313.

Frigidaire washing machine, 1 year old, very good condition, porcelain inside and out, \$75; 3-pc. awning, very good condition, \$5. 755-9337.

2 sturdy 30" x 5' work benches; full size Zenith radio, all short wave bands, large speaker, reasonable; screens for Andersen Flexivent windows; pinball machine; girl's winter coats, sizes 6x and 8; girl's grey spring coat, size 8; wicker type rocking chair; oversized building lot, 100 x 500' city water, school, bus, very low price. 756-1828.

Florence parlor oil heater, 9" burner, automatic pump, chrome pipes, 275-gal. oil tank, all like new, reasonable. 753-4956 or 756-2400.

White Tappan gas range. 272-5828.

Aluminum storm door, 32 x 80"; Montgomery Ward rotary button hole attachment. 755-9357.

8 x 28' all aluminum Spartan Manor camping trailer, canvas and platforms, 4 x 28'. Can be seen at Scowds, Madison, Conn. or call 755-9250 after 4 p.m. Ask for Art Mistura.

RCA black and white 17" mahogany television; dining room chairs: 3 straight, 1 arm chair (oak). 755-1069.

Maple floor lamp with attached table, 3-way switch. 754-6078, 5-6 p.m.

New blonde wood tables: 1 step cocktail table, 2 step end tables; 2 brand new 3-T cushion divan slip covers: 1 dark brown and print, 1 green knit; refrigerator automatic defroster attachment. 729-3620.

1959 2-door Galaxie, auto drive, power steering, heavy duty shocks, radio, heater, 4 brand new tires on car, 2 extra tires (slightly used) on rims, signal light, back up lights, new battery, seat covers, floor mats; privately owned, clean, \$895. 758-4141.

Gas range (cooking and heating) like new. 755-5835 after 4 p.m.

Boy's 26" English type bicycle; also 3 others: 16", 20", 26". 756-0304.

Electric water heater, 1 1/2 years old, 30-gal. capacity. 756-9031.

Maroon 1962 Corvette, fuel injection, combination hard/soft top, positraction sintered iron brakes, 4-speed close ratio transmission; never raced or abused. 755-2412 before 2 p.m. or (Meriden) 112-235-2958 after 6 p.m.

Norge model AW-425 automatic washer, needs repairs on time line, \$30. 753-8873 after 3 p.m.

22-pc. set of stainless steel, waterless cooking utensils — brand new, still in original protective wrappings, reasonable; 1 pr. football spiked shoes, size 10 1/2. 753-2430, 6 to 10 p.m.

Two 800 x 15 tires; 1 wheel; all in very good condition. 755-3329.

1957 Ford Country Squire wagon, fully automatic, power steering, 5 new tires and battery, excellent condition, \$425. 755-9613 after 4 p.m. or 729-4647.

1 pr. cast iron legs for work bench, \$3. 753-4579.

3 lady's rings with April birthstone (diamond). 755-6287.

1956 Oldsmobile Super 88, power steering, power brakes, power antenna, 5 new tires, new transmission, new muffler and brakes, \$300. 758-2709.

1951 Chevrolet motor. 758-9393 after 5 p.m.

Wanted To Buy

Picture frames, preferably sizes 16 x 20, 12 x 16, 20 x 24" — or old ones you'd like to give away. 755-5838.

Rent Wanted

4 rooms, in nice location, by young couple being married soon. Ext. 749 days, or 755-2090 evenings.

5 unfurnished rooms in Town Plot section, 1st or 2nd floor preferred. Needed April 1st. 754-3061.

Tenants Wanted

6 rooms, 3rd floor, all improvements, storm windows, enclosed back porch, 5 min. from bus and church. 756-5771 after 3:30 p.m.

4 rooms, 2nd floor, modern bath, tiled kitchen and floor, hot water; near St. Patrick's church. 753-1714.

Well furnished room, private entrance, private shower and lavatory. Working woman preferred. 753-9076.

New 3 unfurnished rooms, electric heat, hot water, built-in range, birch cabinets, stainless steel sink, tiled bath with vanity, paneling, etc. Most suitable for working woman. Can be seen at 76 Rosemount Ave., Waterbury.

Published by
SCOVILL MANUFACTURING COMPANY
99 Mill Street, Waterbury, Conn.
Return Requested

SCOVILL BULLETIN

EDITOR

Margaret E. Fenske

PHOTOGRAPHER

Adam Wolak

Published the first week of each month in the interest of Scovill men and women. The deadline for classified advertising and news items is the 20th of the month preceding issue.

Our address: Scovill Bulletin, P.O. Box 1820, Waterbury, Conn.



SIGNS OF SPRING